

Quick Start Guide

SenseFP M1

Version: 1.0

1. Overview

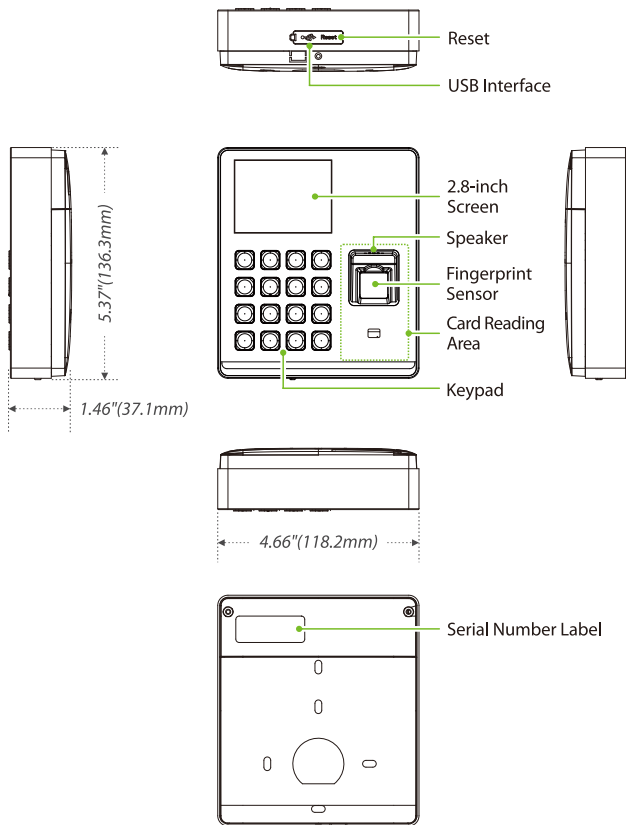

2. Installation Environment



INSTALL INDOORS
ONLY



AVOID INSTALLATION
NEAR
GLASS WINDOWS



AVOID DIRECT
SUNLIGHT
AND EXPOSURE



AVOID USE OF ANY
HEAT SOURCE
NEAR THE DEVICE

3. Device Installation

Install on the wall

- ① Attach the mounting template sticker to the wall, and drill holes according to the mounting paper.
- ② Fix the backplate on the wall with the wall mounting screws.
- ③ After passing the wires through the wiring hole and connecting them to the device, and then snap the device onto the backplate and push it down into place.
- ④ Fasten the device to the backplate with a security screw.

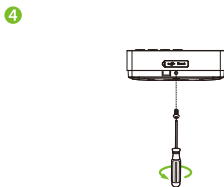
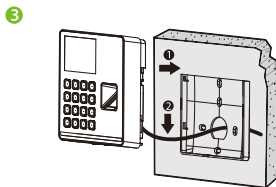
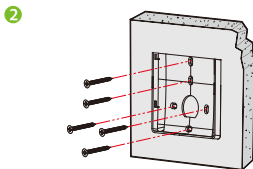
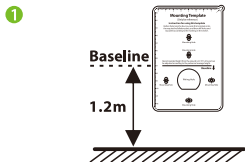

4. Power Connection

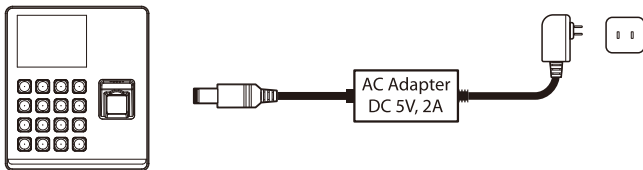



- Recommended AC adapter: **5V, 2A**
- To share power with other devices, use an AC adapter with higher current ratings.

5. Wi-Fi Connection

After powering up the device, it enters the Wi-Fi setting shortcut interface. Pressing **M/OK** in this interface will directly enter the Wi-Fi setting interface.

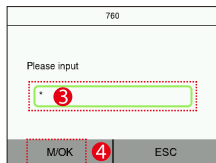
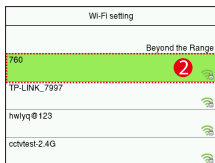
The device will search for available Wi-Fi within the network range, after selecting the available Wi-Fi from the list, you will enter the password interface, enter the password and press **M/OK** to connect. After the Wi-Fi connection is successful, the Wi-Fi  logo will be displayed on the status bar.



If the device is already bound, pressing **M/OK** will take you directly to the Main Menu screen. Then click **Comm. > Wi-Fi setting** in the menu to configure Wi-Fi for the device. The device will search for available Wi-Fi within the network range, after selecting the available Wi-Fi from the list, you will enter the password interface, enter the password and press **M/OK** to connect. After the Wi-Fi connection is successful, the Wi-Fi  logo will be displayed on the status bar.

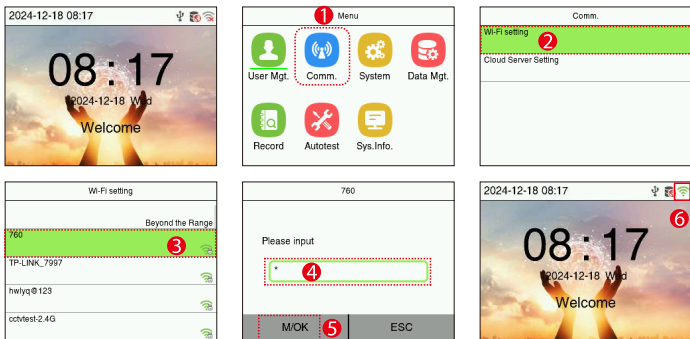

Note: If you are still in the QR code interface after binding the device, the QR code will disappear after Wi-Fi is configured.

6. Add Device

Support for adding devices in the ZKBio Zlink App and software.

Note: Due to the continuous updating of the App and software version, the interface of this manual is for reference only, please refer to the actual interface of the App and software.

Method 1: Add a device to the ZKBio Zlink App

1. Access the ZKBio Zlink App and click on **[Device] > + icon > [Add Device] > [Time Attendance] > [SenseFPM1]**.
2. Click  icon to scan the QR code on the device. The serial number of the device will be displayed in the bar. Then click **[Search Device]**.

3. Enter the device name and specify the device to a site and zone. Click **[Added Successfully]** to complete the addition. At the same time, the device voice prompts “Device is added successfully” indicating that the addition is complete.
4. Once successfully added, the device is displayed in the list of the device interface.

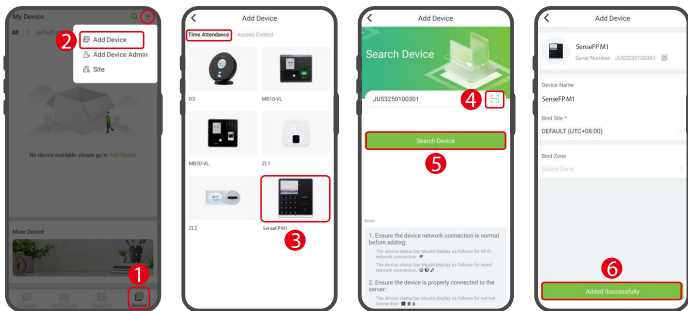

Method 2: Add a device to the ZKBio Zlink Web

1. Click **[Device]** in column Quick Access on the home page to enter the device setting interface.
2. Then click **[Add Device]** to enter the Add Device interface.
3. In the Add Device pop-up window on the right, enter the Serial Number and click **[Search]** (make sure the device Wi-Fi is connected).
4. Then enter the device name and specify the device to a site. Select Site from the drop-down menu. Click **[Save]** to complete the addition.
5. If the device is successfully added, it will be displayed in the device list of the device management interface (Note that there is a short delay in the device, wait a few moments or refresh the device status from 'Offline' to 'Online' status).

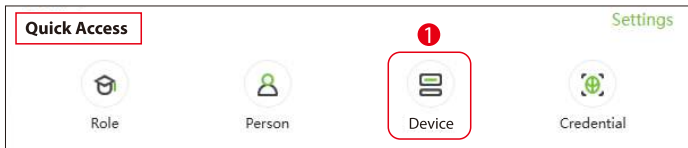

ZKBio Zlink English Test 159 H Julia

Device Center Device Center / Device

Device Name Search Site

2 Add Device

Device	Device Model	Device Type	Status	Actions
--------	--------------	-------------	--------	---------

ZKBio Zlink



Device Center Device Center / Device

Device Name Search Site

Device Device Model Device

3

Note

1. Ensure the device network connection is normal before adding:
The device status bar should display as follows for Wi-Fi network connection: 
The device status bar should display as follows for wired network connection: 
2. Ensure the device is properly connected to the server:
The device status bar should display as follows for normal connection: 

ZKBio Zlink

Device Center Device Center / Device

Device Name Search Site

Device Device Model Device

4 Save

Add Device

Search

Search Results

Device Name
SenseFPM1

* Site
DEFAULT

Device Model
M1

Serial Number
JUS3244800006

Device Type
Time Attendance

ZKBio Zlink English Test 159 H Julia

Device Center Device Center / Device

Device Name Search Site

Device Device Model **5** Device Type Status Actions

	JUS325010... JUS3250100301	SenseFPM1	Time Attendance	Online	⋮
---	-------------------------------	-----------	-----------------	--------	---

7. Add Person

Method 1: Adding people to devices via the App

1. In the bottom menu of the app, click **[Contacts]** > **[Add New Person]** > **[Manually Add]**.
2. In the Add New Person screen, enter the person's details and click **[Add]**.
3. After adding a new person, enter the Device Details screen, click **[Attendance Person]** > **[Edit]** to manage and add persons in the device.

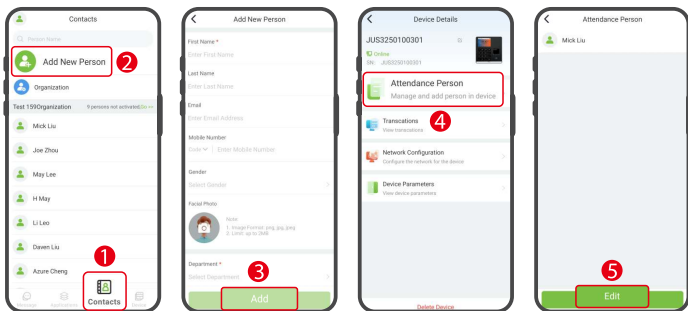

Method 2: Adding people to devices via the Web

1. Click **[Organization]** > **[Person]** > **[Add]** to add a new person.

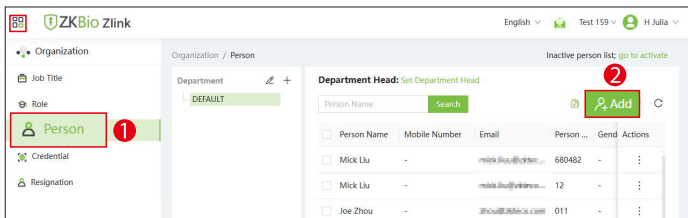

- In the device list interface, click  icon > **[Attendance Person]** after the device.
- In the pop-up window of Select Person, tick the person and click **[OK]**.

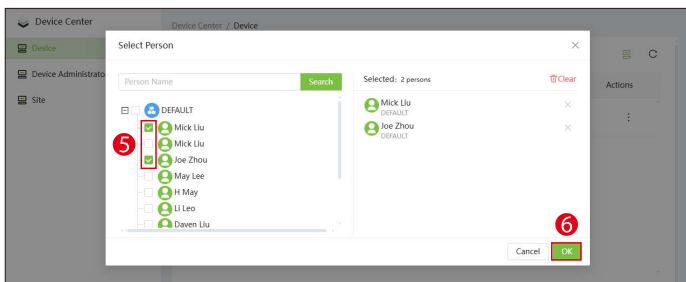
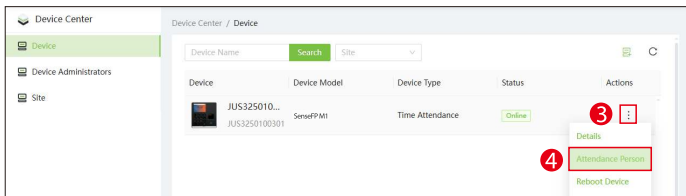

8. Registering Personal Certificates

Method 1: Registering personal certificates in the ZKBio Zlink App

- In the bottom menu of App, click **[Contacts]** > **[Organization]** > **[Credential]**.
- In the credential management screen, select the person you want to register authentication information, and click the face/fingerprint icon.
- Take fingerprint registration as an example, click the  icon, select the device and click **[Register on Device]**, the fingerprint entry interface will pop up on the device side, according to the prompts, place your finger on the device for three times to enter fingerprints, click **[Confirm]** to finish.

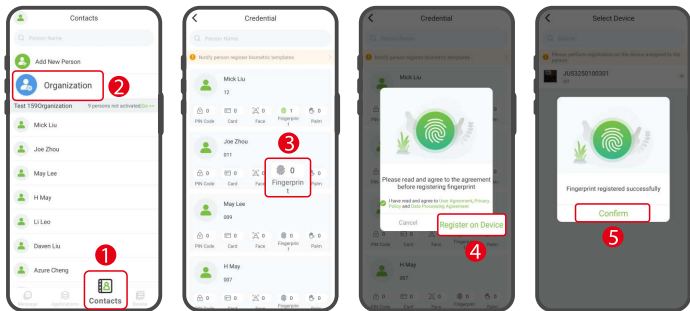

Method 2: Registering personal certificates in the ZKBio Zlink Web

1. Click the  icon in the upper-left corner > **[Organization]** > **[Credential]**.
2. Select the person in the list, and click **[Details]**.
3. In the pop-up details screen, tick the agreement, and click the authentication method that needs to be registered, and take fingerprints as an example for the operation here. Note that the actual authentication method supported by the device should prevail.
4. Click **[Fingerprint]** > **[Fingerprint Registration]** (select the fingerprint to be entered) > select **Device**, and the fingerprint entry screen will pop up on the device side, the fingerprint entry interface will pop up on the device side, according to the prompts, place your finger on the device for three times to enter fingerprints, click **[Confirm]** to finish. The fingerprint information will be synchronised to the software once the fingerprint capture is completed.

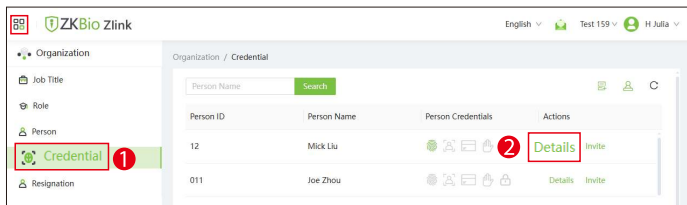

ZKBio Zlink

Organization / Credential

Person Name: Search

Person ID	Person Name
12	Mick Liu
011	Joe Zhou
009	May Lee
007	H May

Details

Basic Information

Person ID: 12

Person Name: Mick Liu

Credential

I have read and agree to User Agreement and Privacy Policy and Data Processing Agreement

Fingerprint **3** Face Card

Palm PIN Code

ZKBio Zlink

Organization / Credential

Fingerprint Registration

4

ZKBio Zlink

Organization / Credential

Select Device

Device Name: Search

Please perform registration on the device assigned to the person

 **5**

Total 1 items < 1 > 10 / page

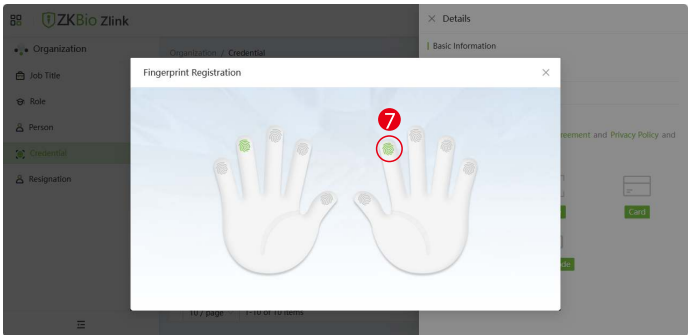
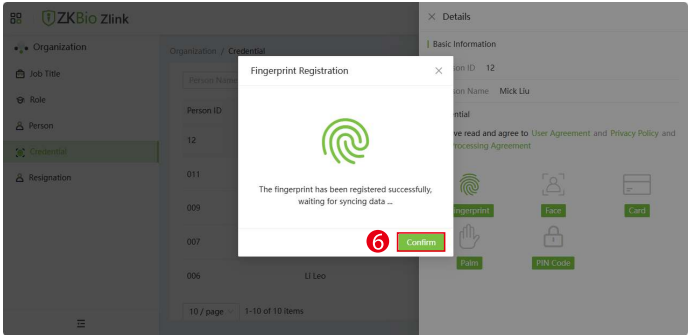

For further details, please refer to the User Manual.

ZKTeco Industrial Park, No. 32, Industrial Road,
Tangxia Town, Dongguan, China.

Phone : +86 769 - 82109991

Fax : +86 755 - 89602394

www.zkteco.com

